

BURDUR MERKEZ KARASENİR MAHALLESİ
ADA:256 PARSEL:30-31-452-468-469-470-490-491
DÜZENLEME SINIRI

KUZEY

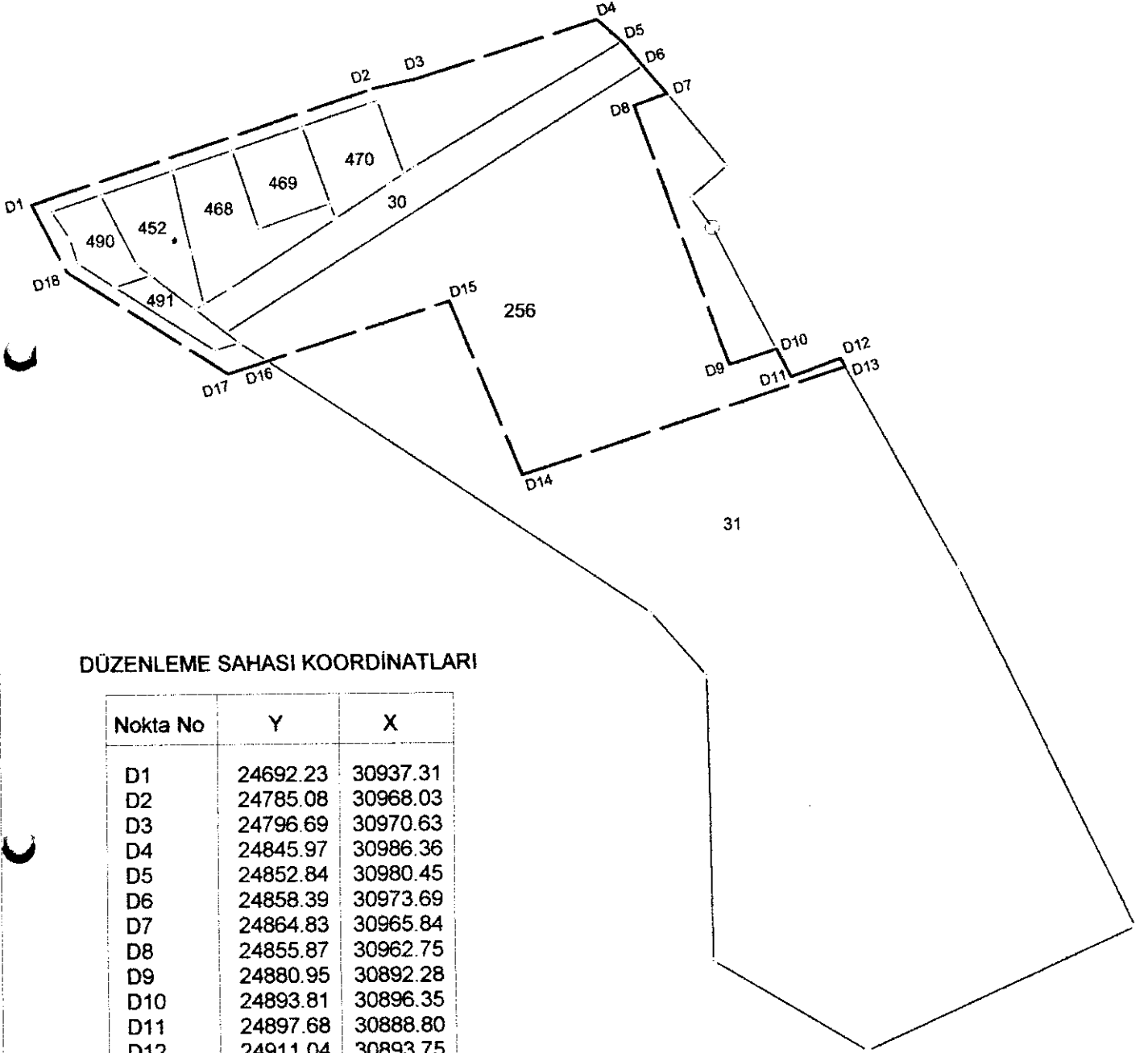

KROKİ



DÜZENLEME SAHASI KOORDİNATLARI

Nokta No	Y	X
D1	24692.23	30937.31
D2	24785.08	30968.03
D3	24796.69	30970.63
D4	24845.97	30986.36
D5	24852.84	30980.45
D6	24858.39	30973.69
D7	24864.83	30965.84
D8	24855.87	30962.75
D9	24880.95	30892.28
D10	24893.81	30896.35
D11	24897.68	30888.80
D12	24911.04	30893.75
D13	24912.36	30891.36
D14	24824.55	30863.01
D15	24805.31	30910.22
D16	24755.73	30894.44
D17	24745.10	30891.05
D18	24701.78	30919.04
P.303	24876.81	30929.51

Tekin AKÇA
Harita Yüksek Mühendisi
Oda Sicil No:6748

KADASTRO AYIRMA ÇAPI

BURDUR BELEDİYESİ

İL : BURDUR

İLÇE : MERKEZ

MAHALLE : KARASENİR

PAFTA: 70

ADA: 256

PARSEL: 31

	Ha	m ²	dm ²
YÜZÖLÇÜMÜ (TAPU)	02	5128	00
UYGULAMAYA GİREN (A)	-	6812	04
UYGULAMAYA GİRMEYEN (B)	-	0858	88
UYGULAMAYA GİRMEYEN (C)	01	7457	08

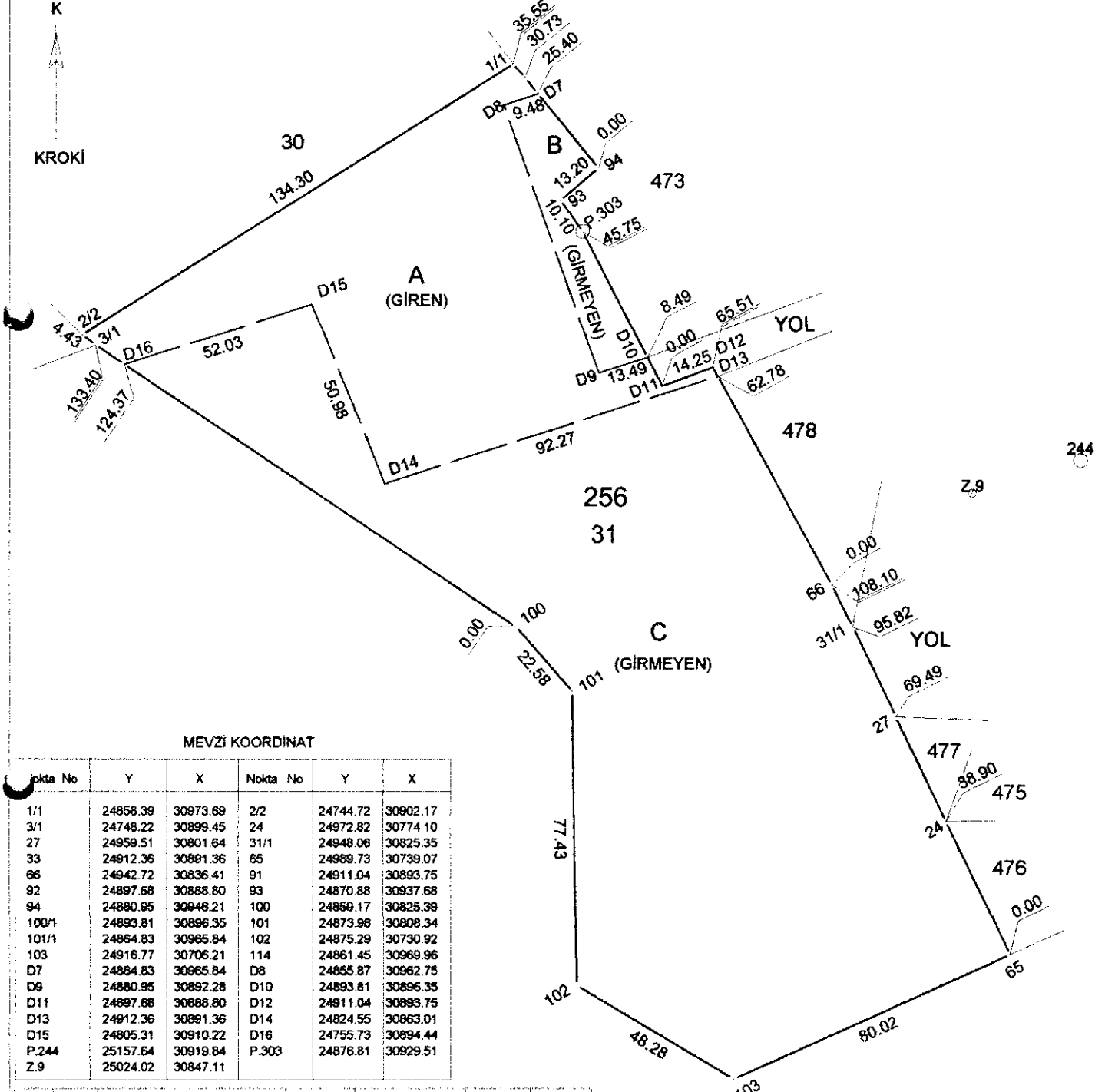

MEVZİ KOORDİNAT

Nokta No	Y	X	Nokta No	Y	X
1/1	24858.39	30973.69	2/2	24744.72	30902.17
3/1	24748.22	30899.45	24	24972.82	30774.10
27	24959.51	30801.64	31/1	24948.06	30825.35
33	24912.36	30891.36	65	24969.73	30739.07
66	24942.72	30636.41	91	24911.04	30893.75
92	24897.68	30888.80	93	24870.88	30937.68
94	24880.95	30946.21	100	24859.17	30825.39
100/1	24893.81	30896.35	101	24873.98	30808.34
101/1	24864.83	30965.84	102	24875.29	30730.92
103	24916.77	30706.21	114	24861.45	30969.96
D7	24864.83	30965.84	D8	24855.87	30962.75
D9	24880.95	30892.28	D10	24893.81	30896.35
D11	24897.68	30888.80	D12	24911.04	30893.75
D13	24912.36	30891.36	D14	24824.55	30863.01
D15	24805.31	30910.22	D16	24755.73	30894.44
P.244	25157.64	30919.84	P.303	24876.81	30929.51
Z.9	25024.02	30847.11			

Ada	Parsel	Noktalar	Hesap Alan	Tapu Alan	Fark	Dış Alan	İç Alan
256	31	22,1/1,114,D7,94,93,P.303,100/1,92,91,33,66,31/1,27,24,65,103,102,101,100,3/1	25166.58	25128.00	38.58	25539.13	25166.58
256	A	D16,3/1,2/2,1/1,114,D7,D8,D9, D10,92,91,33,D14,D15	6812.04	6812.04	0.00	7020.26	6602.15
256	B	P.303,100/1,92,D10,D9,D8,D7, 94,93	858.88	858.88	0.00	944.97	775.62
256	C	D16,D15,D14,33,66,31/1,27,24,65, 103,102,101,100	17495.49	17457.08	38.41	17796.37	17195.52

GENEL ALAN HATALIDIR

DÜZENLEYEN		UYGUNDUR BELEDİYE / ÖZEL İDARE	
ADI	TEKİN AKÇA	SERKAN ÖĞÜTLÜ	GÜL ÖZCAN DEMİR
SOYADI	YÜK. HARİTA MÜH.	(HARİTA MÜH.)	(İmar ve Şehircilik Müd.V.)
TARİH			
İMZA			

18. MADDE İMAR UYGULAMASI
KADASTRO HARİTASI

İLİ	BURDUR
İLÇESİ	MERKEZ
MAHALLESİ	KARASENİR
PAFTA	70-158
ADA	256
PARSEL	30-31-452-568-469 470-490-491

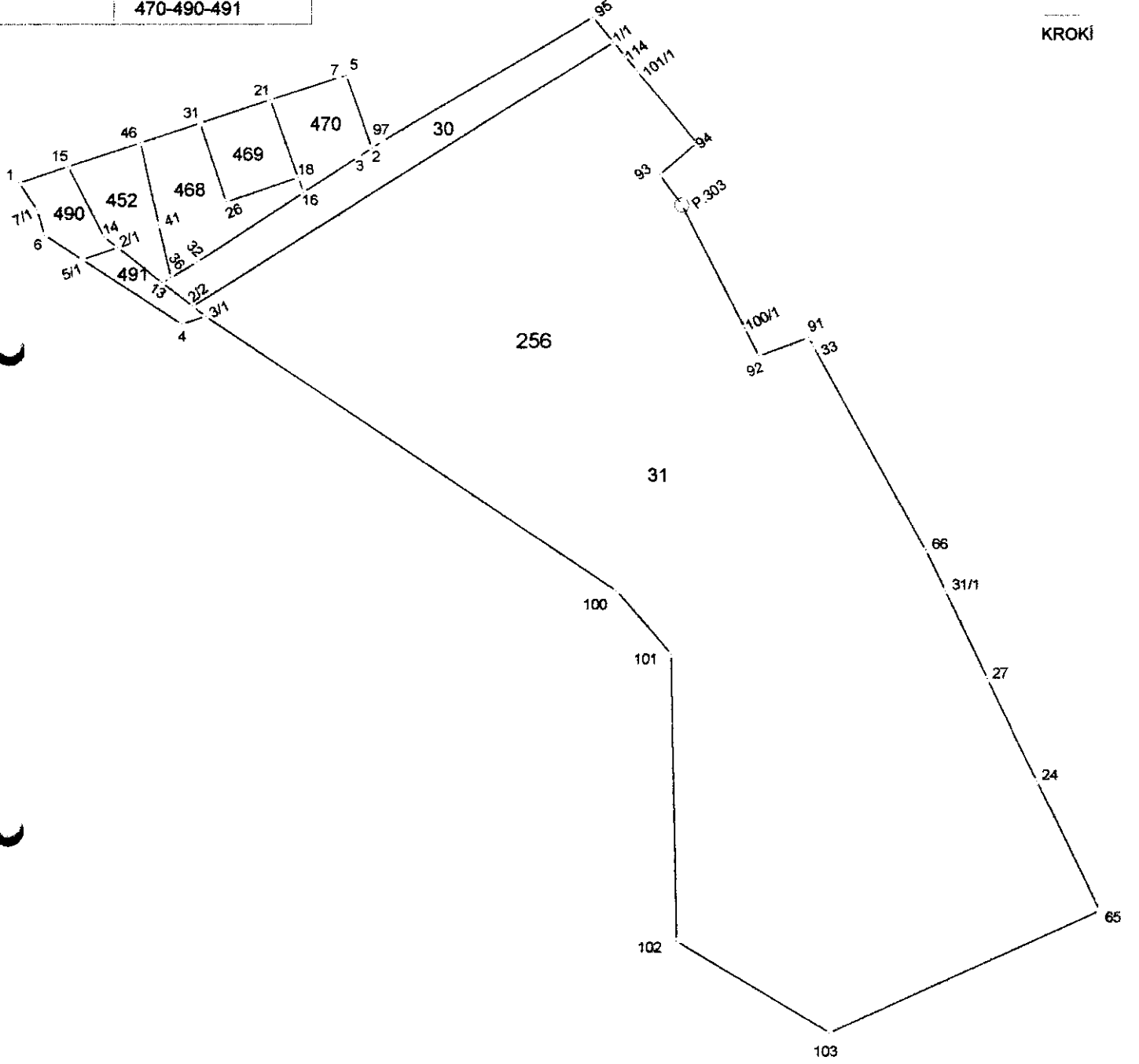
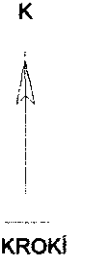

Tekin AKÇA
Harita Yüksek Mühendisi
Oda Sicil No:6748

KADASTRO ÖLÇÜ KROKİSİ

İLİ	BURDUR
İLÇESİ	MERKEZ
MAHALLESİ	KARASENİR
PAFTA	70-158
ADA	256
PARSEL	30-31-452-568-469 470-490-491

899
1

K



KROKİ

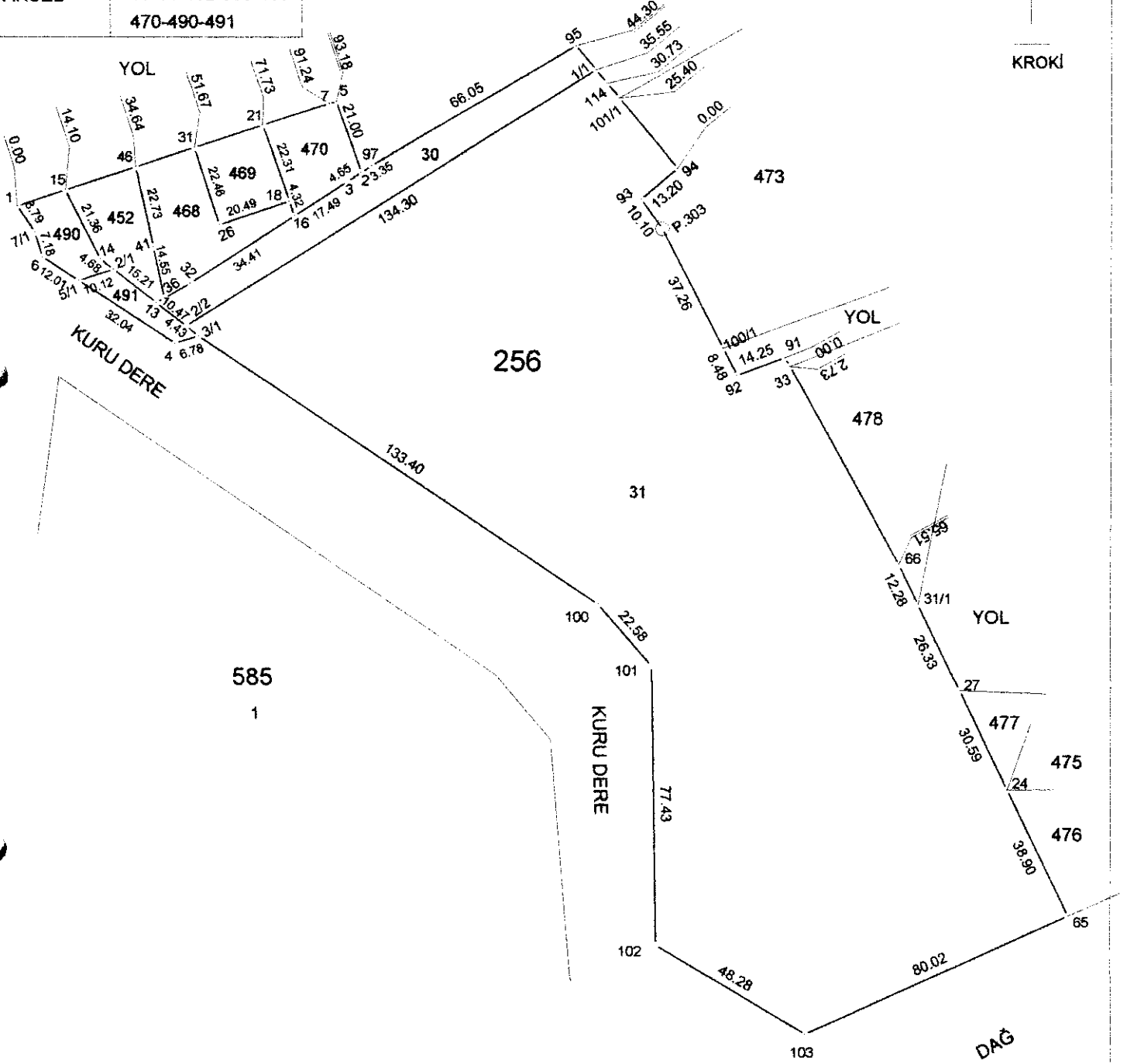

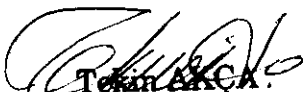
Tekin AKÇA
Harita Yüksek Mühendisi
Oda Sicil No:6748

İLİ	BURDUR
İLÇESİ	MERKEZ
MAHALLESİ	KARASENİR
PAFTA	70-158
ADA	256
PARSEL	30-31-452-568-469 470-490-491

KADASTRO KOORDİNATLARI

Ada Parsel	Nokta No	Y	X	Hesap Alan	Tapu Alan	Fark	Dış Alan	İç Alan						
256/30	1/1	24858.39	30973.69	1319.00	1280.00	39.00	1457.89	1180.73						
	2/2	24744.72	30902.17											
	13	24736.46	30908.60											
	36	24738.74	30909.94											
	32	24745.81	30914.10											
	16	24774.66	30932.86											
	3	24789.32	30942.39											
	2	24793.22	30944.92											
	97	24796.03	30946.75											
	95	24852.84	30980.45											
	256/31	100/1	24893.81						30896.35	25166.58	25128.00	38.58	25539.13	24795.08
		92	24897.68						30888.80					
91		24911.04	30893.75											
33		24912.36	30891.36											
66		24942.72	30836.41											
31/1		24948.06	30825.35											
27		24959.51	30801.64											
24		24972.82	30774.10											
65		24989.73	30739.07											
103		24916.77	30706.21											
102		24875.29	30730.92											
101		24873.98	30808.34											
100		24859.17	30825.39											
3/1		24748.22	30899.45											
2/2		24744.72	30902.17											
1/1		24858.39	30973.69											
114		24861.45	30969.96											
101/1		24864.83	30965.84											
94		24880.95	30946.21											
93		24870.88	30937.68											
P.303		24876.81	30929.51											
256/452	15	24711.10	30939.67	524.13	524.10	0.03	531.85	516.44						
	46	24730.60	30946.32											
	41	24735.56	30924.14											
	36	24738.74	30909.94											
	13	24736.46	30908.60											
	2/1	24724.45	30917.94											
	14	24720.76	30920.82											
	256/468	41	24735.56						30924.14	792.81	792.78	0.03	803.58	782.06
46		24730.60	30946.32											
31		24746.77	30951.67											
26		24753.82	30930.34											
18		24773.22	30936.93											
16		24774.66	30932.86											
32		24745.81	30914.10											
36		24738.74	30909.94											
256/469	18	24773.22	30936.93	453.77	453.73	0.04	459.23	448.35						
	26	24753.82	30930.34											
	31	24746.77	30951.67											
	21	24765.81	30957.97											
256/470	18	24773.22	30936.93	511.54	511.60	0.06	518.77	504.35						
	21	24765.81	30957.97											
	7	24784.34	30964.09											
	5	24786.18	30964.70											
	2	24793.22	30944.92											
	3	24789.32	30942.39											
	16	24774.66	30932.86											
	256/490	5/1	24714.84						30914.77	320.96	320.96	0.00	326.85	315.16
6		24704.75	30921.29											
7/1		24702.62	30928.15											
1		24697.71	30935.44											
15		24711.10	30939.87											
14		24720.76	30920.82											
256/491	2/1	24724.45	30917.94	210.23	210.25	0.02	216.19	204.29						
	4	24741.76	30897.40											
	5/1	24714.84	30914.77											
	2/1	24724.45	30917.94											
	13	24736.46	30908.60											
	3/1	24748.22	30899.45											

KADASTRO KOORDİNATLARI

Nokta No	Y	X
1	24697.71	30935.44
1/1	24858.39	30973.69
2	24793.22	30944.92
2/1	24724.45	30917.94
2/2	24744.72	30902.17
3	24789.32	30942.39
3/1	24748.22	30899.45
4	24741.76	30897.40
5	24786.18	30964.70
5/1	24714.84	30914.77
6	24704.75	30921.29
7	24784.34	30964.09
7/1	24702.62	30928.15
13	24736.46	30908.60
14	24720.76	30920.82
15	24711.10	30939.87
16	24774.66	30932.86
18	24773.22	30936.93
21	24765.81	30957.97
24	24972.82	30774.10
26	24753.82	30930.34
27	24959.51	30801.64
31	24746.77	30951.67
31/1	24948.06	30825.35
32	24745.81	30914.10
33	24912.36	30891.36
36	24738.74	30909.94
41	24735.56	30924.14
46	24730.60	30946.32
65	24989.73	30739.07
66	24942.72	30836.41
91	24911.04	30893.75
92	24897.68	30888.80
93	24870.88	30937.68
94	24880.95	30946.21
95	24852.84	30980.45
97	24796.03	30946.75
100	24859.17	30825.39
100/1	24893.81	30896.35
101	24873.98	30808.34
101/1	24864.83	30965.84
102	24875.29	30730.92
103	24916.77	30706.21
114	24861.45	30969.96
P.303	24876.81	30929.51

Bekir AKÇA
Harita Yüksek Mühendisi
Oda Sicil No:6748

DURUM HARİTASI

İL	BURDUR
İLÇESİ	MERKEZ
MAH./KÖY.	KARASENİR
PAFTA	158
ADA	2072
PARSEL	1-2-3-4-5-6-7-8-9

31000



1/1000

256
504

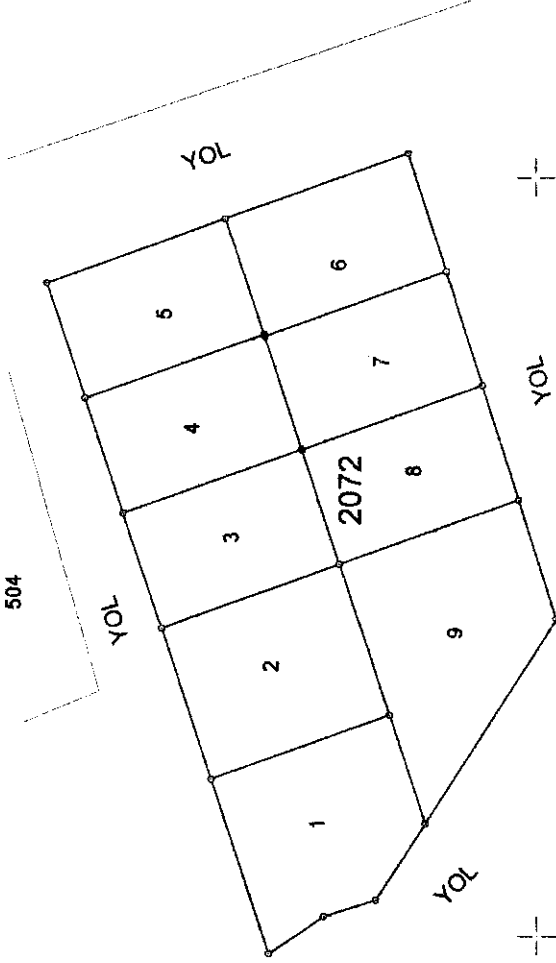

303

30900
24700

24800

24900

UYGUNDUR BELEDİYE / ÖZEL İDARE		
DÜZENLEYEN	KONTROL EDEN	ONAYLAYAN
TEKİN AKÇA YÜK. HARİTA MÜH.	İ.ŞAFAK KUTLUAY (HARİTA MÜH.)	Gül ÖZCAN DEMİR (İmar ve Şehircilik Müd.V.)
ADI SOYADI	TARİH	İMZA

RÖLEVE ÖLÇÜ KROKİSİ

K



KROKİ

P.303

P.244

Z₉

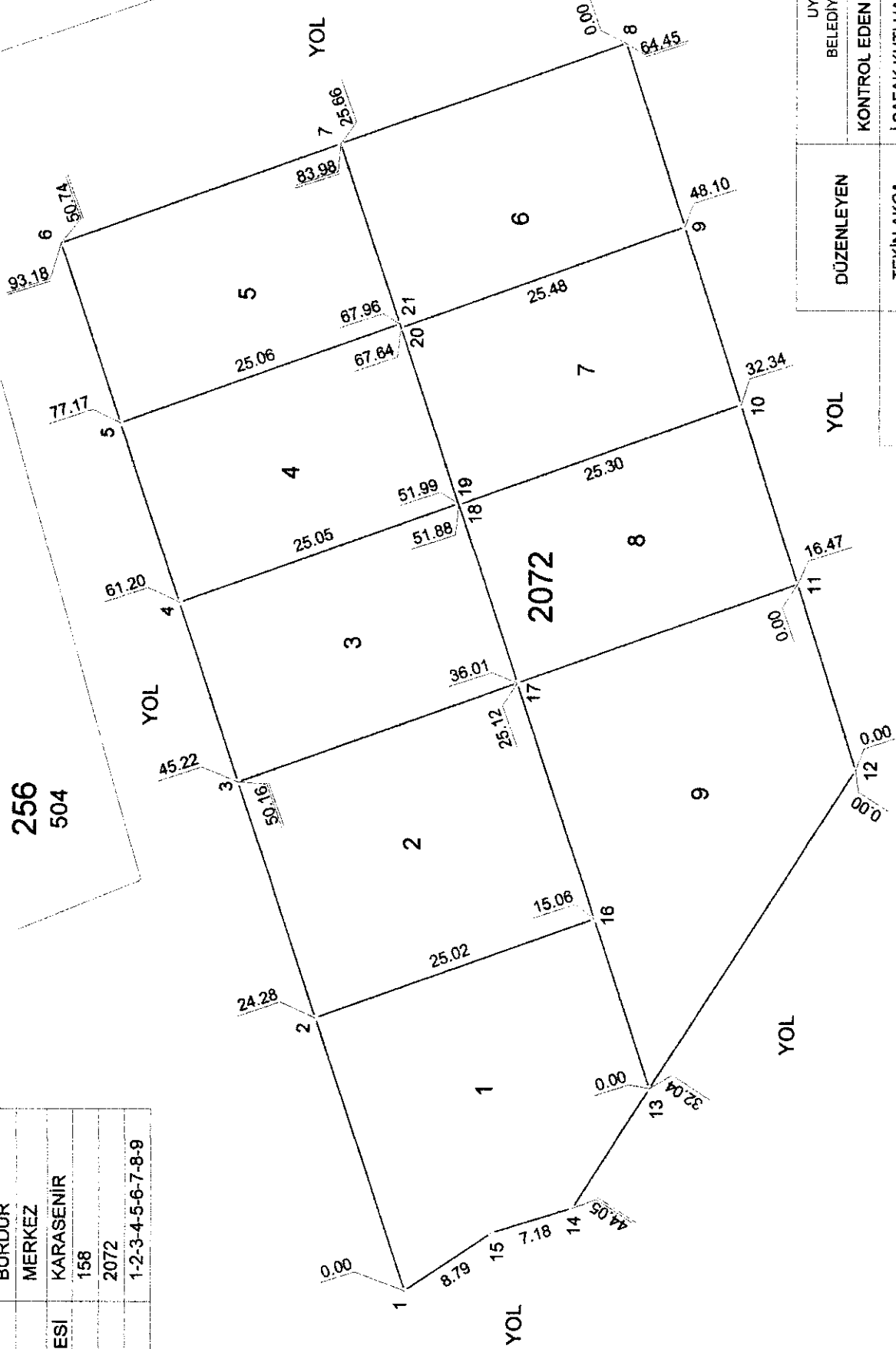

256
504

2072

İLİ	BURDUR
İLÇESİ	MERKEZ
MAHALLESİ	KARASENİR
PAFTA	158
ADA	2072
PARSEL	1-2-3-4-5-6-7-8-9

DÜZENLEYEN	UYGUNDUR	BELEDİYE / ÖZEL İDARE-
	TEKİN AKÇA YÜK. HARİTA MÜH.	ONAYLAYAN
ADI SOYADI	GÜL ÖZCAN DEMİR (Harita ve Şehircilik Mod.V.)	KONTROL EDEN
TARİH		
İMZA		

[Handwritten Signature]

ALAN VE KOORDİNAT HESAPLARI

İLİ	BURDUR
İLÇESİ	MERKEZ
MAHALLESİ	KARASENİR
PAFTA	158
ADA	2072
PARSEL	1-2-3-4-5-6-7-8-9

Nokta no	MEVZİ KOORDİNAT		ITRF96 KOORDİNAT	
	Y	X	Y	X
2072/1	24697.71	30935.44	520752.36	4175226.00
2072/2	24720.76	30943.06	520775.39	4175233.69
2072/3	24740.65	30949.64	520795.26	4175240.32
2072/4	24755.82	30954.66	520810.41	4175245.38
2072/5	24770.98	30959.67	520825.56	4175250.44
2072/6	24786.18	30964.70	520840.74	4175255.51
2072/7	24794.59	30941.08	520849.22	4175231.92
2072/8	24803.19	30916.90	520857.89	4175207.76
2072/9	24787.61	30911.95	520842.32	4175202.77
2072/10	24772.58	30907.18	520827.31	4175197.96
2072/11	24757.45	30902.38	520812.20	4175193.12
2072/12	24741.76	30897.40	520796.52	4175188.09
2072/13	24714.84	30914.77	520769.55	4175205.38
2072/14	24704.75	30921.29	520759.44	4175211.87
2072/15	24702.62	30928.15	520757.29	4175218.73
2072/16	24729.14	30919.49	520783.84	4175210.14
2072/17	24749.04	30926.05	520803.71	4175216.76
2072/18	24764.11	30931.02	520818.77	4175221.77
2072/19	24764.21	30931.06	520818.87	4175221.81
2072/20	24779.07	30935.96	520833.72	4175226.75
2072/21	24779.38	30936.06	520834.02	4175226.85
P.244	25157.64	30919.84	521212.29	4175211.71
P.303	24876.81	30929.51	520931.46	4175220.58
Z.9	25024.02	30847.11	521078.89	4175138.60

Ada	Parsel	Noktalar	HesapAlan
2072	1	2072/16,2072/13,2072/14, 2072/15,2072/1,2072/2	531.23
2072	2	2072/17,2072/16,2072/2,2072/3	524.10
2072	3	2072/3,2072/4,2072/19,2072/18, 2072/17	400.00
2072	4	2072/4,2072/5,2072/21,2072/20, 2072/19	400.00
2072	5	2072/21,2072/5,2072/6,2072/7	401.36
2072	6	2072/8,2072/9,2072/20,2072/21, 2072/7	417.78
2072	7	2072/19,2072/20,2072/9, 2072/10,2072/18	400.00
2072	8	2072/18,2072/10,2072/11, 2072/17	400.00
2072	9	2072/16,2072/17,2072/11, 2072/12,2072/13	655.62

Tekin AKÇA
 Harita Yüksek Mühendisi
 Oda Sicil No:6748

DURUM HARİTASI

İL	BURDUR
İLÇESİ	MERKEZ
MAH./KÖY	KARASENİR
PAFTA	129
ADA	2073
PARSEL	1-2-3-4-5-6-7-8-9-10

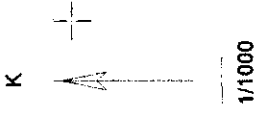

31000

ÇOCUK
BAHÇESİ

PARK

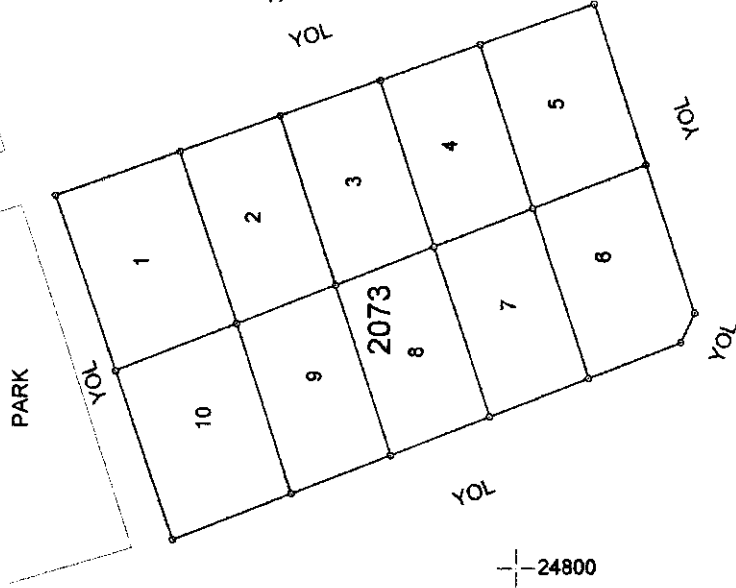

30900
24800

24900

25000

ADI SOYADI	DÜZENLEYEN	UYGUNDUR	
		BELEDİYE / ÖZEL İBARE	ONAYLAYAN
TARİH	TEKİN AKÇA YÜK. HARİTA MÜH.	KONTROL EDEN	Gül ÖZCAN DEMİR (İmar ve Şehircilik Müd.V.)
İMZA			

ALAN VE KOORDİNAT HESAPLARI

İLİ	BURDUR
İLÇESİ	MERKEZ
MAHALLESİ	KARASENİR
PAFTA	129
ADA	2073
PARSEL	1-2-3-4-5-6-7-8-9-10

Nokta no	MEVZİ KOORDİNAT		ITRF96 KOORDİNAT	
	Y	X	Y	X
2073/1	24803.65	30945.48	520858.27	4175236.34
2073/2	24825.91	30953.08	520880.50	4175244.00
2073/3	24849.06	30960.99	520903.63	4175251.98
2073/4	24854.91	30944.56	520909.52	4175235.57
2073/5	24859.60	30931.36	520914.25	4175222.38
2073/6	24864.30	30918.17	520918.99	4175209.21
2073/7	24868.99	30904.97	520923.71	4175196.02
2073/8	24874.37	30889.90	520929.14	4175180.97
2073/9	24853.22	30882.97	520908.01	4175173.98
2073/10	24833.65	30876.56	520888.46	4175167.51
2073/11	24829.79	30878.39	520884.59	4175169.33
2073/12	24825.04	30890.58	520879.81	4175181.51
2073/13	24819.95	30903.64	520874.68	4175194.55
2073/14	24814.86	30916.71	520869.56	4175207.61
2073/15	24809.77	30929.77	520864.43	4175220.65
2073/16	24832.13	30937.10	520886.77	4175228.04
2073/17	24837.22	30924.03	520891.89	4175214.99
2073/18	24842.31	30910.97	520897.02	4175201.94
2073/19	24847.40	30897.90	520902.15	4175188.89
P.244	25157.64	30919.84	521212.29	4175211.71
P.303	24876.81	30929.51	520931.46	4175220.58
Z.9	25024.02	30847.11	521078.89	4175138.60

Ada	Parsel	Noktalar	HesapAlan
2073	1	2073/2,2073/3,2073/4,2073/16	418.53
2073	2	2073/5,2073/17,2073/16,2073/4	332.75
2073	3	2073/6,2073/18,2073/17,2073/5	326.74
2073	4	2073/6,2073/7,2073/19,2073/18	321.10
2073	5	2073/9,2073/19,2073/7,2073/8	359.75
2073	6	2073/11,2073/12,2073/19, 2073/9,2073/10	372.18
2073	7	2073/19,2073/12,2073/13, 2073/18	329.42
2073	8	2073/14,2073/17,2073/18, 2073/13	329.42
2073	9	2073/15,2073/16,2073/17, 2073/14	329.42
2073	10	2073/16,2073/15,2073/1,2073/2	399.56

Tekin ANCA
 Harita Yüksek Mühürü
 Oda Sicil No:6746

İLİ : BURDUR
İLÇESİ : MERKEZ
KÖYÜ/MAHALLESİ: KARASENİR
T.C. BURDUR BELEDİYESİ

NOLU UYGULAMA SAHASI

Ö Z E T C E T V E L İ

K A D A S T R O

Ada/Par	Alan	Kamu.	Y.Terk	D.Girmeyen		Dopalma	Dop	i.Tahsis	I M A R	
				Dopal	Dop				AdaNo	Alan
256/30	1280.00	-	-	0.00	-	1280.00	0.00	1280.00	2072	4130.09
256/31	25128.00	-	3256.52	18315.96	-	3555.52	0.00	3555.52	2073	3518.87
256/452	524.10	-	-	0.00	-	524.10	0.00	524.10		
256/468	792.78	-	-	0.00	-	792.78	0.00	792.78		
256/469	453.73	-	-	0.00	-	453.73	0.00	453.73		
256/470	511.60	-	-	0.00	-	511.60	0.00	511.60		
256/490	320.98	-	-	0.00	-	320.98	0.00	320.98		
256/491	210.25	-	-	-	-	210.25	0.00	210.25		

K A D A S T R O T O P L A M L A R I

Toplam Pay	Toplam Alan	Toplam Kamu	Toplam		Top. Düz. Giren		Toplam Tahsis	I M A R	
			Y.Terk	D.Girmeyen	Dopalma	Dop		Toplam Alan	Toplam Tahsis
29221.44	29221.44	0.00	3256.52	18315.96	0.00	7648.96	0.00	7648.96	7648.96

Düzenleme Ortaklık Payı Hesabı
Kamuya Ayrılan Alan= 7648.96 - 7648.96 = 0.00
Düzenleme Ortaklık Payı = 0.00 / 0.00 = 0.00000000

TEKİN AKÇA HARİTA MÜHENDİSLİK İNŞ. TAAH. BİLG. SAN. ve TİC. LTD. ŞTİ.

TEKİN AKÇA
Harita Yüksek Mühendisi
Oda Sicil No:6748

SNO	SYT	AGDZAF	Alan	Malik	Baba Adı	Hesabi	FAY	Giren	Alımya	Dop	Tunelis	May/Pay	Alın	Hisse	İsaplama (Kant)	İsaplama (Kant)	Vitesi	İsaplama
1	12210	25/7/49	526.50	İBRAHİM EKİNCİ	ŞOĞUTU	TAN	320.00	-	-	-	126.50	2072/1	531.20	320.00/3120			AKSA	
2	12211	25/7/49	210.25	MALİYE BAĞCI		TAN	210.25	-	-	-	210.25			210.25/3125			AKSA	
3	1167	25/7/42	524.10	MURDANUR TAŞDEMİR	MASAY	TAN	524.10	-	-	-	524.10	2072/2	534.10				AKSA	
4	1208	25/7/46	72.76	MERHET YAVUZ	MUSTAFA	TAN	72.76	-	-	-	782.76	2072/3	466.30				AKSA	
5	2062	25/7/46	453.73	MERHET YAVUZ	MUSTAFA	TAN	453.73	-	-	-	453.73	2072/4	466.30				AKSA	
6	2063	25/7/49	511.50	MERHET YAVUZ	MUSTAFA	TAN	511.50	-	-	-	511.50	2072/5	453.33				AKSA	
7	2567	25/7/30	1280.00	MERHET YAVUZ	MUSTAFA	TAN	1280.00	-	-	-	1280.00	1472/6	431.10				AKSA	
8	2568	25/7/30	1280.00	MERHET YAVUZ	MUSTAFA	TAN	1280.00	-	-	-	1280.00	1012/7	452.00				AKSA	
9	2572	25/7/20	1280.00	MERHET YAVUZ	MUSTAFA	TAN	1280.00	-	-	-	1280.00	2072/9	433.30				AKSA	
10	1324	25/7/30	1280.00	MERHET YAVUZ	MUSTAFA	TAN	1280.00	-	-	-	1280.00	1072/9	555.52				AKSA	
11	1325	25/7/30	1280.00	MERHET YAVUZ	MUSTAFA	TAN	1280.00	-	-	-	1280.00	1072/9	555.52				AKSA	
12	1326	25/7/30	1280.00	MERHET YAVUZ	MUSTAFA	TAN	1280.00	-	-	-	1280.00	1072/9	555.52				AKSA	
13	1327	25/7/30	1280.00	MERHET YAVUZ	MUSTAFA	TAN	1280.00	-	-	-	1280.00	1072/9	555.52				AKSA	
14	1328	25/7/30	1280.00	MERHET YAVUZ	MUSTAFA	TAN	1280.00	-	-	-	1280.00	1072/9	555.52				AKSA	
15	1329	25/7/30	1280.00	MERHET YAVUZ	MUSTAFA	TAN	1280.00	-	-	-	1280.00	1072/9	555.52				AKSA	
16	1330	25/7/30	1280.00	MERHET YAVUZ	MUSTAFA	TAN	1280.00	-	-	-	1280.00	1072/9	555.52				AKSA	
17	1331	25/7/30	1280.00	MERHET YAVUZ	MUSTAFA	TAN	1280.00	-	-	-	1280.00	1072/9	555.52				AKSA	
18	1332	25/7/30	1280.00	MERHET YAVUZ	MUSTAFA	TAN	1280.00	-	-	-	1280.00	1072/9	555.52				AKSA	
19	1333	25/7/30	1280.00	MERHET YAVUZ	MUSTAFA	TAN	1280.00	-	-	-	1280.00	1072/9	555.52				AKSA	
20	1334	25/7/30	1280.00	MERHET YAVUZ	MUSTAFA	TAN	1280.00	-	-	-	1280.00	1072/9	555.52				AKSA	
21	1335	25/7/30	1280.00	MERHET YAVUZ	MUSTAFA	TAN	1280.00	-	-	-	1280.00	1072/9	555.52				AKSA	
22	1336	25/7/30	1280.00	MERHET YAVUZ	MUSTAFA	TAN	1280.00	-	-	-	1280.00	1072/9	555.52				AKSA	
23	1337	25/7/30	1280.00	MERHET YAVUZ	MUSTAFA	TAN	1280.00	-	-	-	1280.00	1072/9	555.52				AKSA	
24	1338	25/7/30	1280.00	MERHET YAVUZ	MUSTAFA	TAN	1280.00	-	-	-	1280.00	1072/9	555.52				AKSA	
25	1339	25/7/30	1280.00	MERHET YAVUZ	MUSTAFA	TAN	1280.00	-	-	-	1280.00	1072/9	555.52				AKSA	
26	1340	25/7/30	1280.00	MERHET YAVUZ	MUSTAFA	TAN	1280.00	-	-	-	1280.00	1072/9	555.52				AKSA	
27	1341	25/7/30	1280.00	MERHET YAVUZ	MUSTAFA	TAN	1280.00	-	-	-	1280.00	1072/9	555.52				AKSA	
28	1342	25/7/30	1280.00	MERHET YAVUZ	MUSTAFA	TAN	1280.00	-	-	-	1280.00	1072/9	555.52				AKSA	
29	1343	25/7/30	1280.00	MERHET YAVUZ	MUSTAFA	TAN	1280.00	-	-	-	1280.00	1072/9	555.52				AKSA	
30	1344	25/7/30	1280.00	MERHET YAVUZ	MUSTAFA	TAN	1280.00	-	-	-	1280.00	1072/9	555.52				AKSA	
31	1345	25/7/30	1280.00	MERHET YAVUZ	MUSTAFA	TAN	1280.00	-	-	-	1280.00	1072/9	555.52				AKSA	
32	1346	25/7/30	1280.00	MERHET YAVUZ	MUSTAFA	TAN	1280.00	-	-	-	1280.00	1072/9	555.52				AKSA	
33	1347	25/7/30	1280.00	MERHET YAVUZ	MUSTAFA	TAN	1280.00	-	-	-	1280.00	1072/9	555.52				AKSA	
34	1348	25/7/30	1280.00	MERHET YAVUZ	MUSTAFA	TAN	1280.00	-	-	-	1280.00	1072/9	555.52				AKSA	
35	1349	25/7/30	1280.00	MERHET YAVUZ	MUSTAFA	TAN	1280.00	-	-	-	1280.00	1072/9	555.52				AKSA	
36	1350	25/7/30	1280.00	MERHET YAVUZ	MUSTAFA	TAN	1280.00	-	-	-	1280.00	1072/9	555.52				AKSA	
37	1351	25/7/30	1280.00	MERHET YAVUZ	MUSTAFA	TAN	1280.00	-	-	-	1280.00	1072/9	555.52				AKSA	
38	1352	25/7/30	1280.00	MERHET YAVUZ	MUSTAFA	TAN	1280.00	-	-	-	1280.00	1072/9	555.52				AKSA	
39	1353	25/7/30	1280.00	MERHET YAVUZ	MUSTAFA	TAN	1280.00	-	-	-	1280.00	1072/9	555.52				AKSA	
40	1354	25/7/30	1280.00	MERHET YAVUZ	MUSTAFA	TAN	1280.00	-	-	-	1280.00	1072/9	555.52				AKSA	
41	1355	25/7/30	1280.00	MERHET YAVUZ	MUSTAFA	TAN	1280.00	-	-	-	1280.00	1072/9	555.52				AKSA	
42	1356	25/7/30	1280.00	MERHET YAVUZ	MUSTAFA	TAN	1280.00	-	-	-	1280.00	1072/9	555.52				AKSA	
43	1357	25/7/30	1280.00	MERHET YAVUZ	MUSTAFA	TAN	1280.00	-	-	-	1280.00	1072/9	555.52				AKSA	
44	1358	25/7/30	1280.00	MERHET YAVUZ	MUSTAFA	TAN	1280.00	-	-	-	1280.00	1072/9	555.52				AKSA	
45	1359	25/7/30	1280.00	MERHET YAVUZ	MUSTAFA	TAN	1280.00	-	-	-	1280.00	1072/9	555.52				AKSA	
46	1360	25/7/30	1280.00	MERHET YAVUZ	MUSTAFA	TAN	1280.00	-	-	-	1280.00	1072/9	555.52				AKSA	
47	1361	25/7/30	1280.00	MERHET YAVUZ	MUSTAFA	TAN	1280.00	-	-	-	1280.00	1072/9	555.52				AKSA	
48	1362	25/7/30	1280.00	MERHET YAVUZ	MUSTAFA	TAN	1280.00	-	-	-	1280.00	1072/9	555.52				AKSA	
49	1363	25/7/30	1280.00	MERHET YAVUZ	MUSTAFA	TAN	1280.00	-	-	-	1280.00	1072/9	555.52				AKSA	
50	1364	25/7/30	1280.00	MERHET YAVUZ	MUSTAFA	TAN	1280.00	-	-	-	1280.00	1072/9	555.52				AKSA	
51	1365	25/7/30	1280.00	MERHET YAVUZ	MUSTAFA	TAN	1280.00	-	-	-	1280.00	1072/9	555.52				AKSA	
52	1366	25/7/30	1280.00	MERHET YAVUZ	MUSTAFA	TAN	1280.00	-	-	-	1280.00	1072/9	555.52				AKSA	
53	1367	25/7/30	1280.00	MERHET YAVUZ	MUSTAFA	TAN	1280.00	-	-	-	1280.00	1072/9	555.52				AKSA	
54	1368	25/7/30	1280.00	MERHET YAVUZ	MUSTAFA	TAN	1280.00	-	-	-	1280.00	1072/9	555.52				AKSA	
55	1369	25/7/30	1280.00	MERHET YAVUZ	MUSTAFA	TAN	1280.00	-	-	-	1280.00	1072/9	555.52				AKSA	
56	1370	25/7/30	1280.00	MERHET YAVUZ	MUSTAFA	TAN	1280.00	-	-	-	1280.00	1072/9	555.52				AKSA	
57	1371	25/7/30	1280.00	MERHET YAVUZ	MUSTAFA	TAN	1280.00	-	-	-	1280.00	1072/9	555.52				AKSA	
58	1372	25/7/30	1280.00	MERHET YAVUZ	MUSTAFA	TAN	1280.00	-	-	-	1280.00	1072/9	555.52				AKSA	
59	1373	25/7/30	1280.00	MERHET YAVUZ	MUSTAFA	TAN	1280.00	-	-	-	1280.00	1072/9	555.52				AKSA	
60	1374	25/7/30	1280.00	MERHET YAVUZ	MUSTAFA	TAN	1280.00	-	-	-	1280.00	1072/9	555.52				AKSA	
61	1375	25/7/30	1280.00	MERHET YAVUZ	MUSTAFA	TAN	1280.00	-	-	-	1280.00	1072/9	555.52				AKSA	
62	1376	25/7/30	1280.00	MERHET YAVUZ	MUSTAFA	TAN	1280.00	-	-	-	1280.00	1072/9	555.52				AKSA	
63	1377	25/7/30	1280.00	MERHET YAVUZ	MUSTAFA	TAN	1280.00	-	-	-	1280.00	1072/9	555.52				AKSA	
64	1378	25/7/30	1280.00	MERHET YAVUZ	MUSTAFA	TAN	1280.00	-	-	-	1280.00	1072/9	555.52				AKSA	
65	1379	25/7/30	1280.00	MERHET YAVUZ	MUSTAFA	TAN	1280.00	-	-	-	1280.00	1072/9	555.52				AKSA	
66	1380	25/7/30	1280.00	MERHET YAVUZ	MUSTAFA	TAN	1280.00	-	-	-	1280.00	1072/9	555.52				AKSA	
67	1381	25/7/30	1280.00	MERHET YAVUZ	MUSTAFA	TAN	1280.00	-	-	-	1280.00	1072/9	555.52				AKSA	
68	1382	25/7/30	1280.00	MERHET YAVUZ	MUSTAFA	TAN	1280.00	-	-	-	1280.00	1072/9	555.52				AKSA	
69	1383	25/7/30	1280.00	MERHET YAVUZ	MUSTAFA	TAN	1280.00	-	-	-	1280.00	1072/9	555.52				AKSA	
70	1384	25/7/30	1280.00	MERHET YAVUZ	MUSTAFA	TAN												

T E S C İ L E E S A S

TOPLAM ALAN : 29221.44
 TOPLAM PAY : 29221.44
 TOPLAM KAMULAŞTIRMA : 0.00
 TOP. DÜZENLE. GİRMEYEN: 18315.96
 TOP. DÜZENLEMEMEYE GİREN: 7648.96

DAĞITIM CETVELİ
 (İNAR PARSELİNE SIRA LI)

SAYFA NO:1

TOPLAM ADA ALANI : 7648.96
 O. KATILIM ORANI : 0.00000000
 D.O.PAYI ORANI : 0.00000000

K A D A S				T R O				I M A R			
SNO	Pafta	Ada/Par	Alan	Hisse	Malik/Baba Adı	Kamu	Dep/İth	Ada/Par	Alan	Hisse	Pay
2	153	256/490	320.98	TAM	ISHAK EKİNCİ RÜŞTÜ MALİYE HAZİNESİ	-	320.98	- 2072/1	531.23	32098/53123	320.98
6		256/491	210.25	TAM		-	210.25	-		21025/53123	210.25
5	70	256/452	524.10	TAM	YURDAKUL TAŞDEMİR HASAN	-	524.10	- 2072/2	524.10	TAM	524.10
1	153	256/468	792.78	TAM	MEHMET YAVAŞ MUSTAFA	-	792.78	- 2072/3	400.00	TAM	400.00
8	153	256/469	453.73	TAM	MEHMET YAVAŞ MUSTAFA	-	453.73	- 2072/4	400.00	TAM	400.00
7	153	256/470	511.60	TAM	MEHMET YAVAŞ MUSTAFA	-	511.60	- 2072/5	401.36	TAM	401.36
3	70	256/30	1280.00	TAM	MEHMET YAVAŞ MUSTAFA	-	1280.00	- 2072/6	417.78	TAM	417.78
3	70	256/30	1280.00	TAM	MEHMET YAVAŞ MUSTAFA	-	1280.00	- 2072/7	400.00	TAM	400.00
3	70	256/30	1280.00	TAM	MEHMET YAVAŞ MUSTAFA	-	1280.00	- 2072/8	400.00	TAM	400.00
3	70	256/30	1280.00	TAM	MEHMET YAVAŞ MUSTAFA	-	1280.00	- 2072/9	655.62	6222/65562	62.22
4		256/31	25128.00	TAM	BURDUR BELEDİYESİ	-	25128.00	-		3665/65562	36.65
1		256/468	792.78	TAM	MEHMET YAVAŞ MUSTAFA	-	792.78	-		39278/65562	392.78
8		256/469	453.73	TAM	MEHMET YAVAŞ MUSTAFA	-	453.73	-		5373/65562	53.73
7		256/470	511.60	TAM	MEHMET YAVAŞ MUSTAFA	-	511.60	-		11024/65562	110.24
4	70	256/31	25128.00	TAM	BURDUR BELEDİYESİ	-	25128.00	- 2073/1	418.53	TAM	418.53
4	70	256/31	25128.00	TAM	BURDUR BELEDİYESİ	-	25128.00	- 2073/2	332.75	TAM	332.75
4	70	256/31	25128.00	TAM	BURDUR BELEDİYESİ	-	25128.00	- 2073/3	326.74	TAM	326.74
4	70	256/31	25128.00	TAM	BURDUR BELEDİYESİ	-	25128.00	- 2073/4	321.10	TAM	321.10
4	70	256/31	25128.00	TAM	BURDUR BELEDİYESİ	-	25128.00	- 2073/5	359.75	TAM	359.75

Tekin AKYA



TOPLAM ALAN : 29221.44
TOPLAM PAY : 29221.44
TOPLAM KAMULAŞTIRMA : 0.00
TOP. DÜZENLE, GİRMEYEN: 18315.96
TOP. DÜZENLEMEMEYE GİREN: 7689.96

T E S C İ L E E S A S

DAĞITIM CETVELİ
(İMAR PARSELİNE STRALI)

SAYFA NO:2

TOPLAM ADA ALANI : 7618.96
O.KATILIM ORANI : 0.000000
D.O.PAYI ORANI : 0.000000

K A D A S T R O				İ M A R							
SNO	Pafta	Ada/Par	Alan	Hisse	Malik/Baba Adı	Kamu	Dop/İth	Ada/Par	Alan	Hisse	Pay
4	70	256/31	25128.00	25128.00	BURDUR BELEDİYESİ	-	3555.52	2073/6	372.18	TAM	372.18
4	70	256/31	25128.00	25128.00	BURDUR BELEDİYESİ	-	3555.52	2073/7	329.42	TAM	329.42
4	70	256/31	25128.00	25128.00	BURDUR BELEDİYESİ	-	3555.52	2073/8	329.42	TAM	329.42
4	70	256/31	25128.00	25128.00	BURDUR BELEDİYESİ	-	3555.52	2073/9	329.42	TAM	329.42
4	70	256/31	25128.00	25128.00	BURDUR BELEDİYESİ	-	3555.52	2073/10	399.56	TAM	399.56

TEKİN AKÇA HARİTA MÜHENDİSLİK İNŞ. TRAH. BİLG. SAN. ve TİC. LTD. ŞTİ.

TEKİN AKÇA
Harita Yüksek Mühendisi
Oda Sicil No:6748

İLİ : BURDUR
İLÇESİ : MERKEZ
KÖY/MAH. : KARASENİR
BELEDİYESİ : T.C. BURDUR BELEDİYESİ
PAFTANO :

ADANO : 2072

Cilt	Syf	ParNo	Alan		Cinsi	Hisse	K A D A S T R O					Babası		
			He.	M2			KAda	KPar	Cilt	Syf.	Maliki			
1	0	0531	23	ARSA	32098/53123 21025/53123	256	490	23	2210	ISHAK EKİNCİ	23	2211	MALİYE HAZİNESİ	RUŞTU
2	0	0524	10	ARSA	TAM	256	452	20	1967	YURDARUL TAŞDEMİR	20			HASAN
3	0	0400	00	ARSA	TAM	256	468	22	2081	MEHMET YAVUŞ	22			MUSTAFA
4	0	0400	00	ARSA	TAM	256	469	22	2082	MEHMET YAVUŞ	22			MUSTAFA
5	0	0401	36	ARSA	TAM	256	470	22	2083	MEHMET YAVUŞ	22			MUSTAFA
6	0	0417	78	ARSA	TAM	256	30	0		MEHMET YAVUŞ	0			MUSTAFA
7	0	0400	00	ARSA	TAM	256	30	0		MEHMET YAVUŞ	0			MUSTAFA
8	0	0400	00	ARSA	TAM	256	30	0		MEHMET YAVUŞ	0			MUSTAFA
9	0	0655	62	ARSA	6222/65562 3665/65562 39278/65562 5373/65562 11024/65562	256	30	0		MEHMET YAVUŞ	0			MUSTAFA
						256	31	14	1324	BURDUR BELEDİYESİ	14			MUSTAFA
						256	468	22	2081	MEHMET YAVUŞ	22			MUSTAFA
						256	469	22	2082	MEHMET YAVUŞ	22			MUSTAFA
						256	470	22	2083	MEHMET YAVUŞ	22			MUSTAFA

TEKİN AKÇA HARİTA MÜHENDİSLİK İNŞ. TAAH. BİLG. SAN. ve TİC. LTD. ŞTİ.



TEKİN AKÇA

Harita Yüksek Mühendisi
Oda Sicil No:6748

İLİ :BURDUR
İLÇESİ :MERKEZ
KÖY/MAH. :KARASENİR
BELEDİYESİ :T.C. BURDUR BELEDİYESİ
PAFTANO :

Clt Syf	ParNo	Alan		Cinsi	Hisse	KAda	KPar	Clit	Syf.	Maliki	Babası
		He. M2	Dm2								
	1	0	0418	53 ARSA	TAM	256	31	14	1324	BURDUR BELEDİYESİ	
	2	0	0332	75 ARSA	TAM	256	31	14	1324	BURDUR BELEDİYESİ	
	3	0	0326	74 ARSA	TAM	256	31	14	1324	BURDUR BELEDİYESİ	
	4	0	0321	10 ARSA	TAM	256	31	14	1324	BURDUR BELEDİYESİ	
	5	0	0359	75 ARSA	TAM	256	31	14	1324	BURDUR BELEDİYESİ	
	6	0	0372	18 ARSA	TAM	256	31	14	1324	BURDUR BELEDİYESİ	
	7	0	0329	42 ARSA	TAM	256	31	14	1324	BURDUR BELEDİYESİ	
	8	0	0329	42 ARSA	TAM	256	31	14	1324	BURDUR BELEDİYESİ	
	9	0	0329	42 ARSA	TAM	256	31	14	1324	BURDUR BELEDİYESİ	
	10	0	0399	56 ARSA	TAM	256	31	14	1324	BURDUR BELEDİYESİ	

TEKİN AKÇA HARİTA MÜHENDİSLİK İNŞ. TAHAH. BİLG. SAN. ve TİC. LTD. ŞTİ.

TEKİN AKÇA
Harita Yüksek Mühendisi
Oda Sicil No:6748

TOPLAM ALAN : 29221.44
 TOPLAM PAY : 29221.44
 TOPLAM KAMULASTIRMA : 0.00
 TOP. DÜZENLE. GİRMEYEN: 18315.96
 TOP. DÜZENLEMENİN GİREN: 7649.96

M A L K A H İ P L E R İ A R A Ş T I R M A
 Ö Z E T F O R M U
 (K A D A S T R O P A R S E L İ N E S İ R A L I)

SAYFA NO:1
 TOPLAM ADA ALANI : 7618.96
 O.KATILIM ORANI : 0.0000000
 D.O.PAYI ORANI : 0.0000000

K A D A S T R O				İ M A R							
SNO	Pafta	Ada/Par	Alan/Pay	Hisse	Malik/Baba Adı	Kamu	Dop/İth	Ada/Par	Alan	Hisse	Pay
3	70	256/30	1280.00 1280.00	TAM	MEHMET YAVAŞ MUSTAFA	-	1280.00	2072/6 2072/7 2072/8 2072/9	417.78 400.00 400.00 655.62	TAM TAM TAM 6222/65562	417.78 400.00 400.00 62.22
4	70	256/31	25128.00 25128.00	TAM	BURDUR BELEDİYESİ	-	3555.52	2072/9 2073/1 2073/2 2073/3 2073/4 2073/5 2073/6 2073/7 2073/8 2073/9 2073/10	655.62 418.53 332.75 326.74 321.10 359.75 372.18 329.42 329.42 329.42 399.56	3665/65562 TAM TAM TAM TAM TAM TAM TAM TAM TAM TAM	36.65 418.53 332.75 326.74 321.10 359.75 372.18 329.42 329.42 329.42 399.56
5	70	256/452	524.10 524.10	TAM	YURDAKUL TAŞDEMİR HASAN	-	524.10	2072/2	524.10	TAM	524.10
1	158	256/468	792.78 792.78	TAM	MEHMET YAVAŞ MUSTAFA	-	792.78	2072/3 2072/9	400.00 655.62	TAM 39278/65562	400.00 392.78
8	158	256/469	453.73 453.73	TAM	MEHMET YAVAŞ MUSTAFA	-	453.73	2072/4 2072/9	400.00 655.62	TAM 5373/65562	400.00 93.73
7	158	256/470	511.60 511.60	TAM	MEHMET YAVAŞ MUSTAFA	-	511.60	2072/5 2072/9	401.36 655.62	TAM 11024/65562	401.36 110.24
2	158	256/490	320.98 320.98	TAM	ISHAK EKİNCİ RÜŞTÜ	-	320.98	2072/1	531.23	32098/53123	320.98
6	158	256/491	210.25 210.25	TAM	MALİYE HAZİNESİ	-	210.25	2072/1	531.23	21025/53123	210.25

TEKİN AKÇA HARİTA MÜHENDİSLİK İNŞ. TAAAH. BİLG. SAN. ve TİC. LTD. ŞTİ.



TEKİN AKÇA
 Harita Yüksek Mühendisi
 Oda Sicil No:6748

İLİ: BURDUR
İLÇESİ: MERKEZ
KÖY/MAH: KARASENİR

T.C. BURDUR BELEDİYESİ NOLU UYGULAMA SAHASI

KADASTRO ÖZET CETVELİ

Ada/Parsel	Alan	Hisse PAY	Hisse PAYDA	Kamu	Bağış	D.Girmeyen	Dopal	Dopalma	Dop	İlave Terk	İ.Tahsis
256/30	1280.00	1	1	0.00	0.00	0.00	0.00	1280.00	0.0000000	0.00	1280.00
256/31	25128.00	1	1	0.00	3256.52	18315.96	0.00	3555.52	0.0000000	0.00	3555.52
256/452	524.10	1	1	0.00	0.00	0.00	0.00	524.10	0.0000000	0.00	524.10
256/486	792.78	1	1	0.00	0.00	0.00	0.00	792.78	0.0000000	0.00	792.78
256/489	453.73	1	1	0.00	0.00	0.00	0.00	453.73	0.0000000	0.00	453.73
256/470	511.60	1	1	0.00	0.00	0.00	0.00	511.60	0.0000000	0.00	511.60
256/480	320.98	1	1	0.00	0.00	0.00	0.00	320.98	0.0000000	0.00	320.98
256/491	210.25	1	1	0.00	0.00	0.00	0.00	210.25	0.0000000	0.00	210.25

Tekin AKÇA
Harita Yüksek Mühendisi
Oda No: 3011

K A D A S T R O		SAYFA NO:1						
K A Y I T L A R I		İLİ :BURDUR						
Ö Z E T İ		İLÇESİ :MERKEZ						
		KÖY/MAH. :KARASENİR						
SNO	Pafta	Ada/Par	Alan	Hisse	Malik	Babası	Pay	Cinsi
3	70	256/30	1280.00	TAM	MEHMET YAVAŞ	MUSTAFA	1280.00	İçinde Kum Ve Taş
4	70	256/31	25128.00	TAM	BURDUR BELEDİYESİ		25128.00	İçinde Kum Ve Taş
5	70	256/452	524.10	TAM	YURDAKUL TAŞDEMİR	HASAN	524.10	ARSA
1	158	256/468	792.78	TAM	MEHMET YAVAŞ	MUSTAFA	792.78	ARSA
8	158	256/469	453.73	TAM	MEHMET YAVAŞ	MUSTAFA	453.73	ARSA
7	158	256/470	511.60	TAM	MEHMET YAVAŞ	MUSTAFA	511.60	ARSA
2	158	256/490	320.98	TAM	İSHAK EKİNCİ	RUŞTÜ	320.98	ARSA
6	158	256/491	210.25	TAM	MALİYE HAZİNESİ		210.25	ARSA

TEKİN AKÇA HARİTA MÜHENDİSLİK İNŞ. TAAH. BİLG. SAN. ve TİC. LTD. ŞTİ.

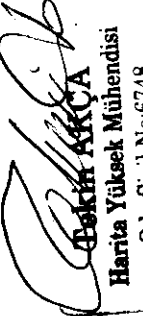
TEKİN AKÇA
 Harita Yüksek Mühendisi
 Oda Sicil No:6748

Toplam Tahsis	=	7648.96		
Toplam İmar Ada Alanı	=	7648.96		
Toplam Ortak Katılım Alanı	=	0.00		
Toplam Düzenlemeye Giren (Dopal)	=	0.00		
Toplam Düzenlemeye Giren (Dopalma)	=	7648.96		
Toplam Kamulaştırılan Alan	=	0.00		
Toplam Başışlanan Alan	=	3256.52		
Toplam Kadastro Parsel Alanı	=	29221.44		
Toplam Pay	=	29221.44		
<hr/>				
Ortak Katılım Oranı	=	0.0000000		
Düzenleme Ortaklık Payı Oranı (DOPO)	=	0.0000000		
DOPO (OKO ile birlikte)	=	0.0000000		
Maksimum Dop Oranı	=	0.45		
<hr/>				
Düzenleme Ortaklık Payı Hesabı				
<hr/>				
Kamuya Ayrılan Alan	=	7648.96 -	7648.96 =	0.00
Düzenleme Ortaklık Payı	=	0.00 /	0.00 =	0.0000000

TEKİN AKÇA HARİTA MÜHENDİSLİK İNŞ. TAAR. BİLG. SAN. VE TİC. LTD. ŞTİ.



TEKİN AKÇA
Harita Yüksek Mühendisi
Oda Sicil No:6748

İmar Adaları Listesi

SAYFA NO:1

Sıra	AdaNo	Alan	Kalan	Pafta	Açıklama	Cinsi	Okof
1	2072/1	531.23	0.00			ARSA	
2	2072/2	524.10	0.00			ARSA	
3	2072/3	400.00	0.00			ARSA	
4	2072/4	400.00	0.00			ARSA	
5	2072/5	401.36	0.00			ARSA	
6	2072/6	417.78	0.00			ARSA	
7	2072/7	400.00	0.00			ARSA	
8	2072/8	400.00	0.00			ARSA	
9	2072/9	655.62	0.00			ARSA	
10	2073/1	418.53	0.00			ARSA	
11	2073/2	332.75	0.00			ARSA	
12	2073/3	326.74	0.00			ARSA	
13	2073/4	321.10	0.00			ARSA	
14	2073/5	359.75	0.00			ARSA	
15	2073/6	372.18	0.00			ARSA	
16	2073/7	329.42	0.00			ARSA	
17	2073/8	329.42	0.00			ARSA	
18	2073/9	329.42	0.00			ARSA	
19	2073/10	399.56	0.00			ARSA	

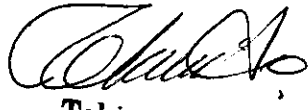
TEKİN AKÇA HARİTA MÜHENDİSLİK İNŞ. TAAH. BİLG. SAN. ve TİC. LTD. ŞTİ.



Tekin AKÇA
Harita Yüksek Mühendisi
Oda Sicil No:6748

İLİ :BURDUR
İLÇESİ :MERKEZ
KÖY/MAH. :KARASENİR

SAYFA NO:1

T.C. BURDUR BELEDİYESİ

NOLU UYGULAMA SAHASI

Ö Z E T C E T V E L İ

K A D A S T R O

Ada/Par	Alan	EskiDop	Kamu.	Bağış.	D.Girmeyen	Dopal	Dopalma	Dop	İ.Tahsis
256/30	1280.00	-	-	-	-	-	1280.00	-	1280.00
256/31	25128.00	-	-	3256.52	18315.96	-	3555.52	-	3555.52
256/452	524.10	-	-	-	-	-	524.10	-	524.10
256/468	792.78	-	-	-	-	-	792.78	-	792.78
256/469	453.73	-	-	-	-	-	453.73	-	453.73
256/470	511.60	-	-	-	-	-	511.60	-	511.60
256/490	320.98	-	-	-	-	-	320.98	-	320.98
256/491	210.25	-	-	-	-	-	210.25	-	210.25

TEKİN AKÇA HARİTA MÜHENDİSLİK İNŞ. TAAH. BİLG. SAN. ve TİC. LTD. ŞTİ.

Tekin AKÇA
Harita Yüksek Mühendisi
Oda Sicil No:6748